

NY&CO

	SPICE	COLOR	SIZES	UNITS
1	5031-MS0867-XW8	PINK	0-2-4-6-8-10-12-14-16-18-20	410
2	5186-MS0867-XW9	TEAL GREEN	0-2-4-6-8-10-12-14-16-18-20	400
3	5184-MS2002-XX6	MEDIUM BLUE WASH	0-2-4-6-8-10-12-14-16-18-20	810
4	4999-MS0868-XX1	WHITE	0-2-4-6-8-10-12-14-16-18-20	710
5	4985-MS2002-XX4	DARK BLUE WASH	0-2-4-6-8-10-12-14-16-18-20	810
7	4928-MS2004-WQ1	DARK BLUE WASH	0-2-4-6-8-10-12-14-16-18-20	1030
8	5220-MS1098-WI8	BLACK	0-2-4-6-8-10-12-14-16-18-20	810
9	5030-MS1098-XX8	MEDIUM BLUE WAHS	0-2-4-6-8-10-12-14-16-18-20	1030
10	8215-MP1095-WHT	WHITE	0-2-4-6-8-10-12-14-16-18-20	500
11	8086-MC2001-XQ3	DARK BLUE WASH	0-2-4-6-8-10-12-14-16-18-20	600
12	8092-MC2001-WW9	MEDIUM BLUE WASH	0-2-4-6-8-10-12-14-16-18-20	500
13	8095-MC2000-XL3	MEDIUM BLUE WASH	0-2-4-6-8-10-12-14-16-18-20	920
14	8226-MP0829-PIP	PINK	0-2-4-6-8-10-12-14-16-18-20	432
15	8094-MC2000-WS9	DARK BLUE WASH	0-2-4-6-8-10-12-14-16-18-20	420
17	5175-MS2003-XX5	MEDIUM BLUE WAHS	0-2-4-6-8-10-12-14-16-18-20	800
20	5000-MS1099-WW9	DARK BLUE WASH	0-2-4-6-8-10-12-14-16-18-20	530
21	5219-MS1099-XD6	MEDIUM BLUE WASH	0-2-4-6-8-10-12-14-16-18-20	400
22	5354- MS1098- XX7	LIGHT WASH	0-2-4-6-8-10-12-14-16-18-20	400
23	146-ws2002-XX4	DK BLUE	14W-16W-18W-20W-22W-24W-26W	200
24	147-WS2002-XX6	MED BLUE	14W-16W-18W-20W-22W-24W-26W	200
25	148-WS0868-XX1	WHITE	14W-16W-18W-20W-22W-24W-26W	200
26	149-WS1098-XX8	MEDIUM BLUE WAHS	14W-16W-18W-20W-22W-24W-26W	200
27	150-WS1099-XD6	MED BLUE	14W-16W-18W-20W-22W-24W-26W	200
28	151-WC200-WS9	MED BLUE	14W-16W-18W-20W-22W-24W-26W	200
29	154-WC2000-XL3	MEDIUM BLUE WAHS	14W-16W-18W-20W-22W-24W-26W	200

ZOË + PHOEBE



PANTONE
18-2045 TCX
Pink Peacock



MS0867-XW8
PIP
18-2045 TPX
PINK PEACOCK

5031

5" INSEAM

STYLE NUMBER	FABRIC/WASH	DESCRIPTION
MS0867-XW8	STRETCH BULL DENIM	HW ESSENTIAL 5" BF SHORT

ZOË + PHOEBE



PANTONE
17-4725 TCX
Tahitian Teal



MS0867-XW9
TAH
17-4725 TPX
TAHITIAN TEAL

5186

5" INSEAM

STYLE NUMBER	FABRIC/WASH	DESCRIPTION
MS0867-XW9	STRETCH BULL DENIM	HW ESSENTIAL 5" BF SHORT

ZOË + PHOEBE



WASH REF
JP9215-XP4 +30% DARKER



5184

MID RISE 9 1/2"
INSEAM 5"

STYLE NUMBER	FABRIC/WASH	DESCRIPTION
MS2002-XX6	STRETCH DENIM MED BLUE	MR. ESSENTIAL 5" BF SHORT

ZOË + PHOEBE

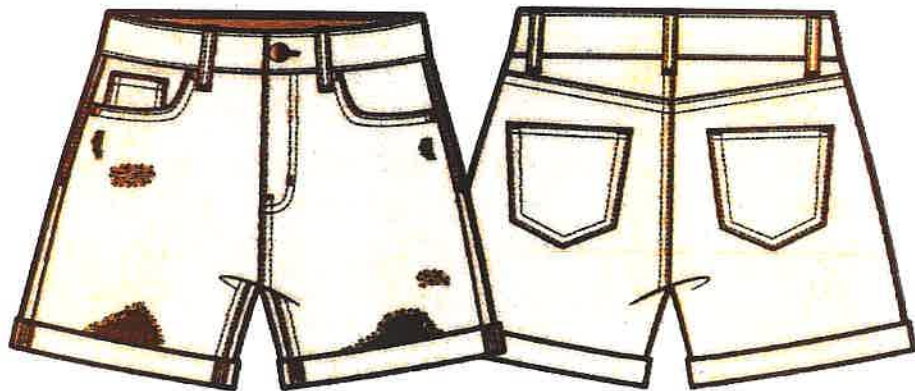

4999

5" INSEAM

STYLE NUMBER	FABRIC/WASH	DESCRIPTION
MS0868-XX1	STRETCH BULL DENIM	HW ESSENTIAL 5" BF SHORT

ZOË + PHOEBE



REF DESTROY



WASH REF
JS9503-WP9 SMALL DESTROY



4985

STYLE NUMBER	FABRIC/WASH	DESCRIPTION
MS2002-XX4	STRETCH DENIM DARK BLUE	MID RISE 9 1/2" INSEAM 5" MR ESSENTIAL 5" BF SHORT

ZOË + PHOEBE



WASH REF
7328-MP0829-WQ1



4928

5" INSEAM

STYLE NUMBER	FABRIC/WASH	DESCRIPTION
MS2004-WQ1	STRETCH DENIM DARK BLUE	HW ESSENTIAL 5" SHORT

ZOË + PHOEBE



WASH REF JP9942-W18



5220

MID RISE 9 1/2"
INSEAM 5"

STYLE NUMBER	FABRIC/WASH	DESCRIPTION
MS1098-W18	STRETCH DENIM BLACK	MR ESSENTIAL 7" BF SHORT

ZOË + PHOEBE



REF FOR DESTRUCTION



WASH REF SAMPLE #60



5030

MID RISE 9 1/2"
INSEAM 7"

STYLE NUMBER	FABRIC/WASH	DESCRIPTION
MS1098-XX8	STRETCH DENIM MED BLUE	MR ESSENTIAL 7" BF SHORT

ZOË + PHOEBE



8215

32" INSEAM
22" LEG OPENING

STYLE NUMBER	FABRIC/WASH	DESCRIPTION
XXXX-MP1095-WHT	BULL DENIM	ULTRA HW SLIT FRONT BOOTCUT

ZOË + PHOEBE



WASH REF
8015-MP1055-XQ3



8086

INSEAM - 24 1/2"
LEG OPENING - 12 1/2"

STYLE NUMBER	FABRIC/WASH	DESCRIPTION
MC2001-XQ3	STRETCH DENIM DARK BLUE	HW ESSENTIAL CAPRI

ZOË + PHOEBE



WASH REF
8036-MP1080-WW9



8092

INSEAM - 24 1/2"
LEG OPENING - 12 1/2"

STYLE NUMBER	FABRIC/WASH	DESCRIPTION
MC2001-WW9	STRETCH DENIM MEDIUM BLUE	HW ESSENTIAL CAPRI

ZOË + PHOEBE



WASH REF
JP9379-XL3
+ SOME DESTRUCTION



MID RISE 9 1/2"
INSEAM ROLLED - 23"
INSEAM UNROLLED - 26"
LEG OPENING UNROLLED - 14"

8095

STYLE NUMBER	FABRIC/WASH	DESCRIPTION
MC2000-XL3	STRETCH DENIM MED BLUE	MR BOYFRIEND CROP

ZOË + PHOEBE

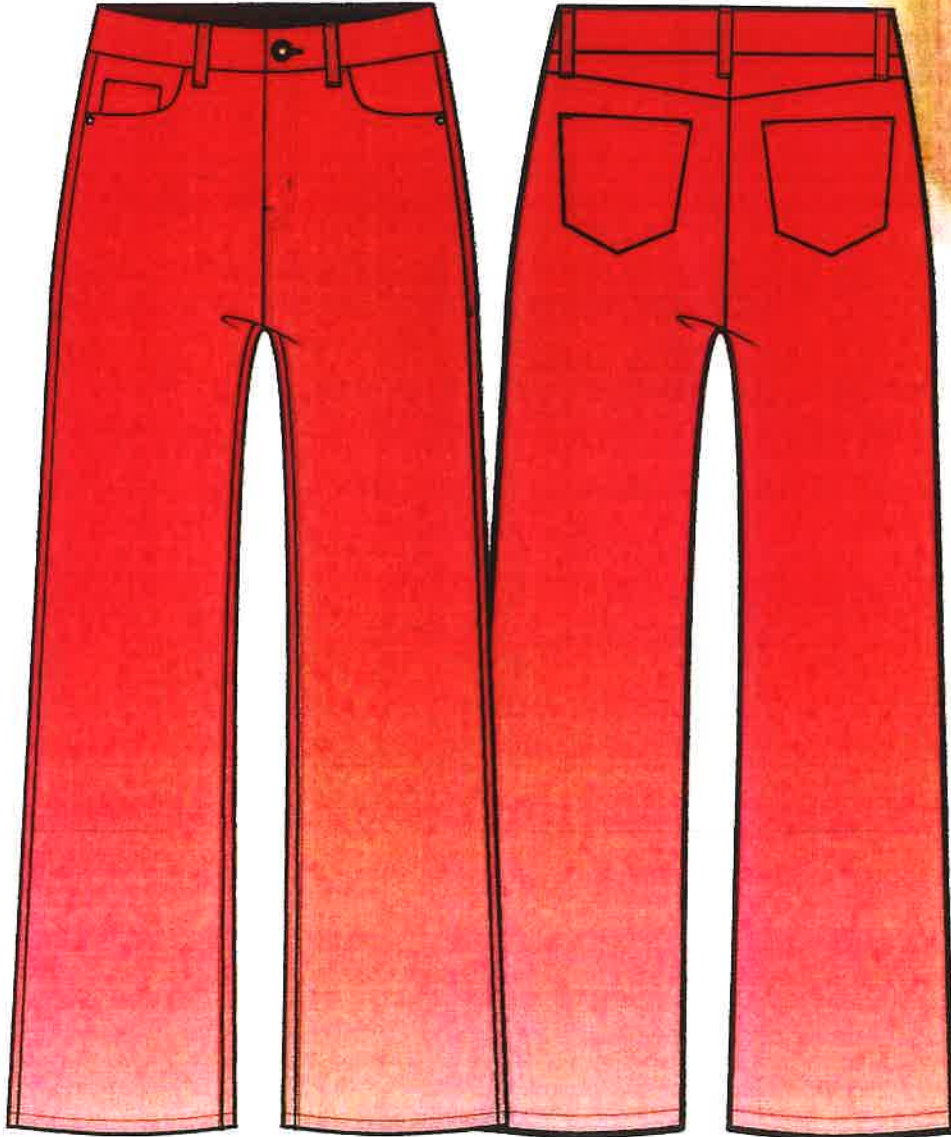

PINK
DIP DYE

8226

33" INSEAM
22" LEG OPENING

STYLE NUMBER	FABRIC/WASH	DESCRIPTION
XXXX-MP0829	BULL DENIM	ULTRA HW DIP DYE WIDE LEG JEAN

ZOË + PHOEBE



WASH REF
MB0751-WS9 +GRINDING + CAT SCRATCH



MID RISE 9 1/2"
INSEAM ROLLED - 23"
INSEAM UNROLLED - 26"
LEG OPENING UNROLLED - 14"

8094

STYLE NUMBER	FABRIC/WASH	DESCRIPTION
MC2000-WS9	STRETCH DENIM DARK BLUE	MR BOYFRIEND CROP

ZOË + PHOEBE



WASH REF
FROM STRADIVARIUS, FOLLOW HEM AS REF



5175

5" INSEAM

STYLE NUMBER	FABRIC/WASH	DESCRIPTION
MS2003-XX5	STRETCH DENIM MED BLUE	HW ESSENTIAL 5" SHORT

ZOË + PHOEBE



WASH REF 7504-MP0967-WW9



5000

INSEAM 7"

STYLE NUMBER	FABRIC/WASH	DESCRIPTION
MS1099-WW9	STRETCH DENIM MEDIUM BLUE	HW ESSENTIAL 7" SHORT

ZOË + PHOEBE



WASH REF JP9984-XD6



5219

INSEAM 7"

STYLE NUMBER	FABRIC WASH	DESCRIPTION
MS1099-XD6	STRETCH DENIM MEDIUM BLUE	HW ESSENTIAL 7" SHORT

ZOË + PHOEBE



WASH REF
FROM PULL AND BEAR



5354

STYLE NUMBER	FABRIC WASH	DESCRIPTION
MS1098-XX7	STRETCH DENIM LIGHT BLUE	MID RISE 9 1/2" INSEAM 7" MR ESSENTIAL 7" BF SHORT



REF DESTROY



WASH REF
JS9503-WP9 SMALL DESTROY



146

MID RISE 9 1/2"
INSEAM 5"

STYLE NUMBER	FABRIC WASH	DESCRIPTION
WS2002-XX4	STRETCH DENIM DARK BLUE	MR ESSENTIAL 5" BF SHORT

ZOË + PHOEBE



WASH REF
JP9215-XP4 +30% DARKER



147

STYLE NUMBER	FABRIC/WASH	DESCRIPTION
WS2002-XX6	STRETCH DENIM MED BLUE	MID RISE 9 1/2" INSEAM 5" MR ESSENTIAL 5" BF SHORT

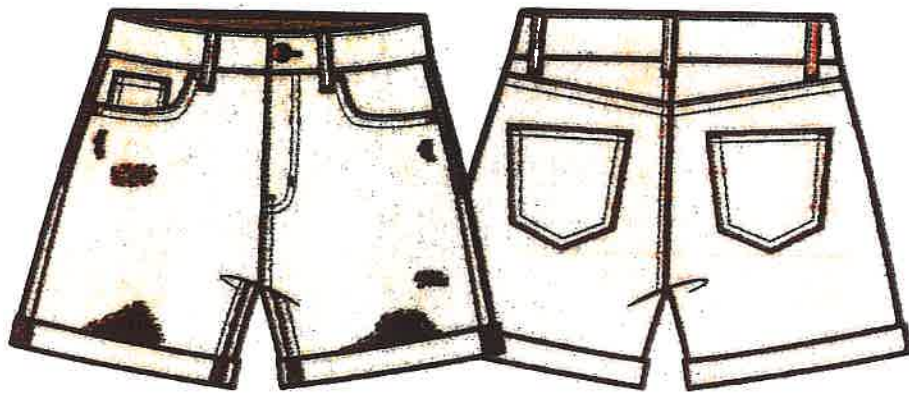

148

5" INSEAM

STYLE NUMBER	FABRIC/WASH	DESCRIPTION
WS 0868-XX1	STRETCH BULL DENIM	HW ESSENTIAL 5" BF SHORT

ZOË + PHOEBE



REF FOR DESTRUCTION



WASH REF SAMPLE #60



149

MID RISE 9 1/2"
INSEAM 7"

STYLE NUMBER	FABRIC/WASH	DESCRIPTION
WS.1098-XX8	STRETCH DENIM MED BLUE	MR ESSENTIAL 7" BF SHORT

ZOË + PHOEBE



WASH REF JP9984-XD6



150

INSEAM 7"

STYLE NUMBER

FABRIC/WASH

DESCRIPTION

W S1099-XD6

STRETCH DENIM
MEDIUM BLUE

HW ESSENTIAL 7" SHORT

ZOË + PHOEBE



WASH REF
MB0751-WS9 +GRINDING + CAT SCRATCH



MID RISE 9 1/2"
INSEAM ROLLED - 23"
INSEAM UNROLLED - 26"
LEG OPENING UNROLLED- 14"

151

STYLE NUMBER

FABRIC/WASH

DESCRIPTION

WC2000-WS9

STRETCH DENIM
DARK BLUE

MR BOYFRIEND CROP

ZOË + PHOEBE



WASH REF
JP9379-XL3
+ SOME DESTRUCTION



MID RISE 9 1/2"
INSEAM ROLLED - 23"
INSEAM UNROLLED - 26"
LEG OPENING UNROLLED - 14"

154

STYLE NUMBER	FABRIC WASH	DESCRIPTION
WC2000-XL3	STRETCH DENIM MED BLUE	MR. BOYFRIEND CROP

DETAIL PACKING LIST

P.O.NO: ZPF791

DESCRIPTION: HW BOTCLT SLIT FRNT

SHIP DATE: Feb 15 2023

TOTAL: 500PCS/26CTNS

BEGIN

CTN NO.	TOTAL CTNS	STYLE#	COLOR	CTN SIZE	G.W (KG)	N.W (KG)	CUST PO#	STOCK PO#	HANGER	ETD	ETA	CONTAINER#	LA WAREHOUSE	QTY										TOTAL CTN	TOTAL QTY			
														0	2	4	6	8	10	12	14	16	18			20		
1	1	8215-MPI095-W/HT	W/HT	32X32X28	6.50	5.50	8635201	ZPF791	NO	2023-02-15	2023-03-02	MATU4585476	FTDI	10												10	10	
2	1	8215-MPI095-W/HT	W/HT	32X32X28	6.50	5.50	8635201	ZPF791	NO	2023-02-15	2023-03-02	MATU4585476	FTDI		10												10	10
3	1	8215-MPI095-W/HT	W/HT	62X32X28	12.00	11.00	8635201	ZPF791	NO	2023-02-15	2023-03-02	MATU4585476	FTDI			20											20	20
4-6	3	8215-MPI095-W/HT	W/HT	62X32X28	12.00	11.00	8635201	ZPF791	NO	2023-02-15	2023-03-02	MATU4585476	FTDI			20											20	60
7-9	3	8215-MPI095-W/HT	W/HT	66X34X28	12.00	11.00	8635201	ZPF791	NO	2023-02-15	2023-03-02	MATU4585476	FTDI				20										20	60
10-13	4	8215-MPI095-W/HT	W/HT	66X34X28	12.00	11.00	8635201	ZPF791	NO	2023-02-15	2023-03-02	MATU4585476	FTDI					20									20	80
14-17	4	8215-MPI095-W/HT	W/HT	66X34X28	12.00	11.00	8635201	ZPF791	NO	2023-02-15	2023-03-02	MATU4585476	FTDI						20								20	80
18-21	4	8215-MPI095-W/HT	W/HT	66X34X28	12.00	11.00	8635201	ZPF791	NO	2023-02-15	2023-03-02	MATU4585476	FTDI							20							20	80
22-23	2	8215-MPI095-W/HT	W/HT	70X38X28	12.00	11.00	8635201	ZPF791	NO	2023-02-15	2023-03-02	MATU4585476	FTDI							20							20	40
24-25	2	8215-MPI095-W/HT	W/HT	70X38X28	12.00	11.00	8635201	ZPF791	NO	2023-02-15	2023-03-02	MATU4585476	FTDI							20							20	40
26	1	8215-MPI095-W/HT	W/HT	70X38X28	12.00	11.00	8635201	ZPF791	NO	2023-02-15	2023-03-02	MATU4585476	FTDI													20	20	
TOTAL: 26 CTNS														10	10	20	60	60	80	80	80	40	40	20	20	20	500	

END

P.O.NO: 8647800
 TOTAL: 410PCS/23CTNS
 FROM: FTDI/WEST

FASHIONLAND NYC INC
 DETAIL PACKING LIST

TO: New York&Co

CTN NO	TOTAL CTNS	STYLE#	COLOR	CARTON STYLE#	CARTON COLOR	PO#	BUYER CATALOG	G.W (KGS)	MEAN DIMEN (CM)	ZP#	ETD	ETA	CONTAINER	LA WAREHOUSE	SIZE										QTY/ CTN	TOTAL QTY		
															0	2	4	6	8	10	12	14	16	18			20	
1	1	E031-MS0867-XW8	XW8	E031-MS0867-XW8	XW8	864/7800		4.5	34X30X13	ZPF780	2023-02-08	2023-02-23	MATU5170010	FTDI	0	2	4	6	8	10	12	14	16	18	20	10	10	
2	1	E031-MS0867-XW8	XW8	E031-MS0867-XW8	XW8	864/7800		4.5	34X30X13	ZPF780	2023-02-08	2023-02-23	MATU5170010	FTDI	0	2	4	6	8	10	12	14	16	18	20	10	10	
3	1	E031-MS0867-XW8	XW8	E031-MS0867-XW8	XW8	864/7800		8	58X34X13	ZPF780	2023-02-08	2023-02-23	MATU5170010	FTDI	0	2	4	6	8	10	12	14	16	18	20	20	20	
4-5	2	E031-MS0867-XW8	XW8	E031-MS0867-XW8	XW8	864/7800		8	58X34X13	ZPF780	2023-02-08	2023-02-23	MATU5170010	FTDI	0	2	4	6	8	10	12	14	16	18	20	20	40	
6-8	3	E031-MS0867-XW8	XW8	E031-MS0867-XW8	XW8	864/7800		8	62X38X13	ZPF780	2023-02-08	2023-02-23	MATU5170010	FTDI	0	2	4	6	8	10	12	14	16	18	20	20	60	
9-11	3	E031-MS0867-XW8	XW8	E031-MS0867-XW8	XW8	864/7800		8	62X38X13	ZPF780	2023-02-08	2023-02-23	MATU5170010	FTDI	0	2	4	6	8	10	12	14	16	18	20	20	60	
12-14	3	E031-MS0867-XW8	XW8	E031-MS0867-XW8	XW8	864/7800		8	62X38X13	ZPF780	2023-02-08	2023-02-23	MATU5170010	FTDI	0	2	4	6	8	10	12	14	16	18	20	20	60	
15-17	3	E031-MS0867-XW8	XW8	E031-MS0867-XW8	XW8	864/7800		8	62X38X13	ZPF780	2023-02-08	2023-02-23	MATU5170010	FTDI	0	2	4	6	8	10	12	14	16	18	20	20	60	
18-19	2	E031-MS0867-XW8	XW8	E031-MS0867-XW8	XW8	864/7800		8	66X42X13	ZPF780	2023-02-08	2023-02-23	MATU5170010	FTDI	0	2	4	6	8	10	12	14	16	18	20	20	40	
20	1	E031-MS0867-XW8	XW8	E031-MS0867-XW8	XW8	864/7800		8	66X42X13	ZPF780	2023-02-08	2023-02-23	MATU5170010	FTDI	0	2	4	6	8	10	12	14	16	18	20	20	20	
21	1	E031-MS0867-XW8	XW8	E031-MS0867-XW8	XW8	864/7800		4.5	42X34X13	ZPF780	2023-02-08	2023-02-23	MATU5170010	FTDI	0	2	4	6	8	10	12	14	16	18	20	10	10	
22	1	E031-MS0867-XW8	XW8	E031-MS0867-XW8	XW8	864/7800		4.5	38X32X13	ZPF780	2023-02-08	2023-02-23	MATU5170010	FTDI	0	2	4	6	8	10	12	14	16	18	20	10	10	
23	1	E031-MS0867-XW8	XW8	E031-MS0867-XW8	XW8	864/7800		4.5	38X32X13	ZPF780	2023-02-08	2023-02-23	MATU5170010	FTDI	0	2	4	6	8	10	12	14	16	18	20	10	10	
TOTAL:															23	10	10	20	40	60	70	70	80	40	20	10	410	10

DETAIL PACKING LIST

P.O.NO: ZPF824

DESCRIPTION: PL MR ESSETIAL 5 BP

SHIP DATE: 2023-03-01

TOTAL: 200PCS/3CTNS

BEGIN

CTN NO.	TOTAL CTNS	STYLE#	COLOR	CTN SIZE	G.W (KG)	N.W (KG)	CUST PO#	STOCK PO#	HANG ER	ETD	ETA	CONTAINER#	LA WAREHOUSE	SIZE								QTY/ CTN	TOTAL QTY								
														14W	16W	18W	20W	22W	24W	26W	28W										
1	1	147-WS2002-XX6	XX6	60X32X18	4.50	3.50	8742900	ZPF824		2023-03-01	2023-03-16	MATTU2593132	FTDI	20									20.	20							
2-3	2	147-WS2002-XX6	XX6	60X32X18	4.50	3.50	8742900	ZPF824		2023-03-01	2023-03-16	MATTU2593132	FTDI		20								20.	40							
4-5	2	147-WS2002-XX6	XX6	60X32X18	4.50	3.50	8742900	ZPF824		2023-03-01	2023-03-16	MATTU2593132	FTDI			20							20.	40							
6	1	147-WS2002-XX6	XX6	60X32X18	8.00	14.00	8742900	ZPF824		2023-03-01	2023-03-16	MATTU2593132	FTDI				20						20.	20							
7	1	147-WS2002-XX6	XX6	60X32X18	8.00	21.00	8742900	ZPF824		2023-03-01	2023-03-16	MATTU2593132	FTDI					15					15.	15							
8	1	147-WS2002-XX6	XX6	60X32X18	8.00	28.00	8742900	ZPF824		2023-03-01	2023-03-16	MATTU2593132	FTDI						15				15.	15							
9	1	147-WS2002-XX6	XX6	60X32X18	8.00	21.00	8742900	ZPF824		2023-03-01	2023-03-16	MATTU2593132	FTDI						10				10.	10							
10	1	147-WS2002-XX6	XX6	60X32X18	8.00	21.00	8742900	ZPF824		2023-03-01	2023-03-16	MATTU2593132	FTDI									10	10.	10							
11	1	147-WS2002-XX6	XX6	60X32X18	9.00	22.00	8742900	ZPF824		2023-03-01	2023-03-16	MATTU2593132	FTDI	15									15.	15							
12	1	147-WS2002-XX6	XX6	60X32X10	10.00	23.00	8742900	ZPF824		2023-03-01	2023-03-16	MATTU2593132	FTDI		5								5.	5							
13	1	147-WS2002-XX6	XX6	60X32X18	11.00	24.00	8742900	ZPF824		2023-03-01	2023-03-16	MATTU2593132	FTDI				10						10.	10							
TOTAL:													13	CTNS									35	45	40	30	15	15	10	10	200

END

DETAIL PACKING LIST

P.O.NO: ZPR828

DESCRIPTION: PL MR BOYREED CROP

SHIP DATE: Feb 20 2023

TOTAL: 200PCS/15CTNS

BEGIN

CTN NO.	TOTAL CTNS	STYLE#	COLOR	CTN SIZE	G.W (KG)	N.W (KG)	CUST PO#	STOCK PO#	HANGER	ETD	ETA	CONTAINER#	LA WAREHOUSE	WEEKS									QTY/CTN	TOTAL QTY		
														14W	16W	18W	20W	22W	24W	26W	28W					
1	1	151-W/C2000-WS9	WS9	64X34X14	18	17	8743300	ZPR828	NO	2023-02-20	2023-03-17	CGMU5420225	FTDI	20										20	20	
2-3	2	151-W/C2000-WS9	WS9	64X34X14	18	17	8743300	ZPR828	NO	2023-02-20	2023-03-17	CGMU5420225	FTDI		20										20	40
4-5	2	151-W/C2000-WS9	WS9	64X34X14	18	17	8743300	ZPR828	NO	2023-02-20	2023-03-17	CGMU5420225	FTDI			20									20	40
6	1	151-W/C2000-WS9	WS9	64X34X14	18	17	8743300	ZPR828	NO	2023-02-20	2023-03-17	CGMU5420225	FTDI				20								20	20
7	1	151-W/C2000-WS9	WS9	46X36X14	9.5	8.5	8743300	ZPR828	NO	2023-02-20	2023-03-17	CGMU5420225	FTDI							10					10	10
8	1	151-W/C2000-WS9	WS9	46X36X14	9.5	8.5	8743300	ZPR828	NO	2023-02-20	2023-03-17	CGMU5420225	FTDI										10		10	10
9	1	151-W/C2000-WS9	WS9	46X36X14	9.5	8.5	8743300	ZPR828	NO	2023-02-20	2023-03-17	CGMU5420225	FTDI											10		10
10	1	151-W/C2000-WS9	WS9	46X36X14	9.5	8.5	8743300	ZPR828	NO	2023-02-20	2023-03-17	CGMU5420225	FTDI												10	10
11	1	151-W/C2000-WS9	WS9	64X34X14	13.8	12.8	8743300	ZPR828	NO	2023-02-20	2023-03-17	CGMU5420225	FTDI	15											15	15
12	1	151-W/C2000-WS9	WS9	40X34X8	5.3	4.3	8743300	ZPR828	NO	2023-02-20	2023-03-17	CGMU5420225	FTDI		5										5	5
13	1	151-W/C2000-WS9	WS9	46X36X14	9.5	8.5	8743300	ZPR828	NO	2023-02-20	2023-03-17	CGMU5420225	FTDI					10							10	10
14	1	151-W/C2000-WS9	WS9	46X36X8	5.3	4.3	8743300	ZPR828	NO	2023-02-20	2023-03-17	CGMU5420225	FTDI							5					5	5
15	1	151-W/C2000-WS9	WS9	46X36X8	5.3	4.3	8743300	ZPR828	NO	2023-02-20	2023-03-17	CGMU5420225	FTDI												5	5
TOTAL: 15 CTNS														35	45	40	30	15	15	10	10				200	

END